

EXISTING 3.80M ROAD WIDENED TO 6.00M

### GROUND FLOOR PLAN

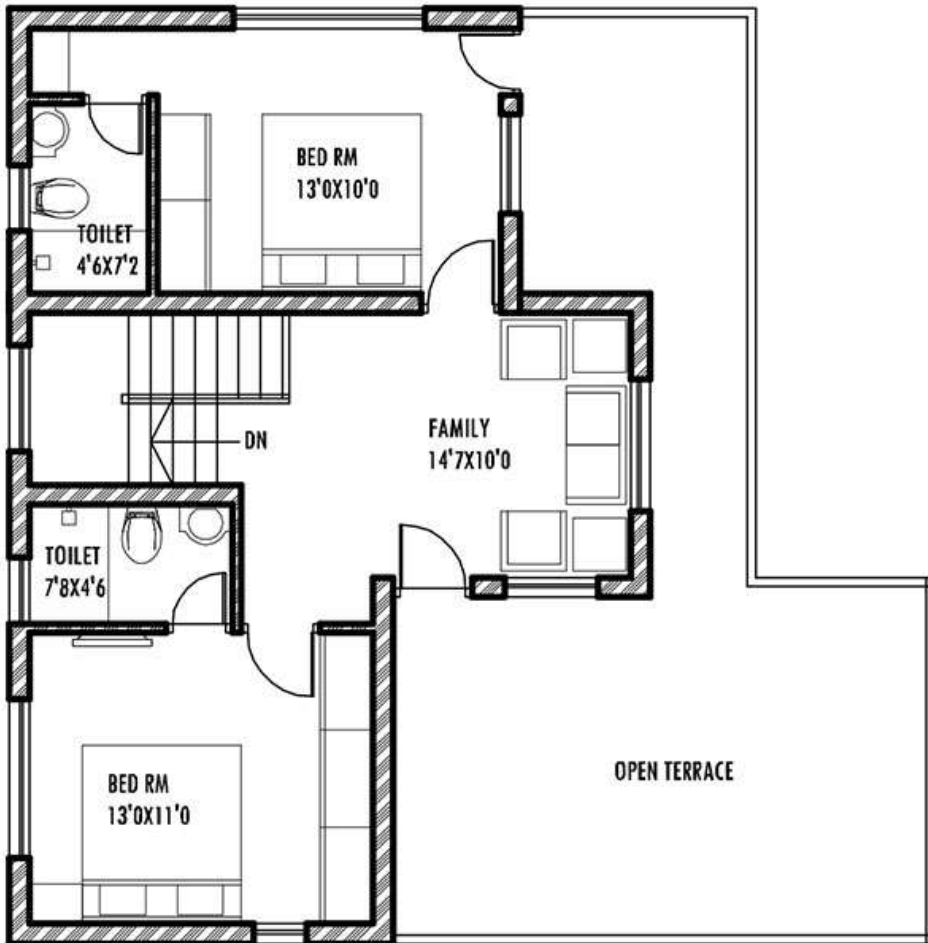

**FIRST FLOOR PLAN**



**PROJECT :**

PROPOSED RESIDENCE BUILDING AT  
HOSABETTU

**CLIENT :**

M/S. CITY REAL ESTATE

**CONSULTANT :**

**Team 2**  
ARCHITECTS AND CONSULTING ENGINEERS,  
MAHABHALESHWARA TOWERS,  
SURATHKAL , MANGALORE - 14

**TITLE :**

GROUND FLOOR AREA - 1100.00 SFT  
FIRST FLOOR AREA - 675.00 SFT