

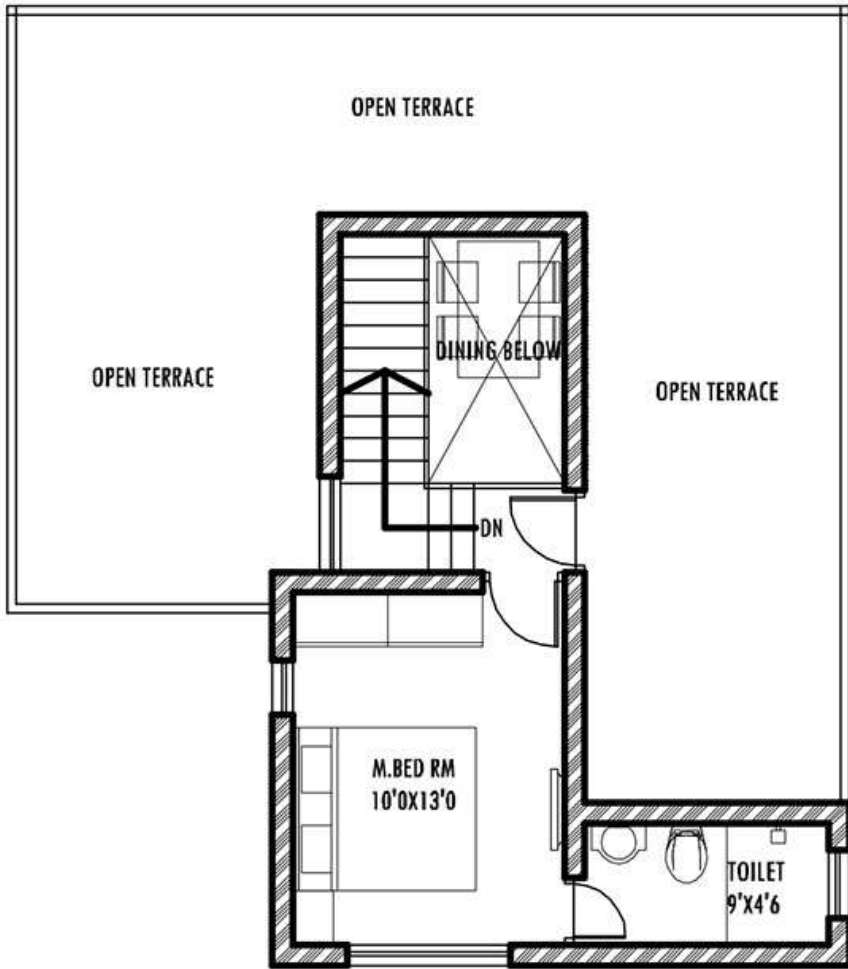

EXISTING 3.80M ROAD WIDENED TO 6.00M

GROUND FLOOR PLAN



	
PROJECT :	PROPOSED RESIDENCE BUILDING AT HOSABETTU
CLIENT :	M/S. CITY REAL ESTATE
CONSULTANT :	Team 2 ARCHITECTS AND CONSULTING ENGINEERS, MAHABHALESHWARA TOWERS, SURATHKAL , MANGALORE - 14
TITLE :	GROUND FLOOR AREA - 1095.00 SFT FIRST FLOOR AREA - 355.00 SFT