

**FIRST FLOOR ELECTRICAL PLAN**

OWNER : Mr. Suresh, Chockabettu



Shibaroor Associates  
Ground Floor,  
Abhay Residency, Hosabettu  
Surathkal. Ph. 9448149579

SB1	- 1 -WALL FIXING LIGHT(2-WAY) 2 -CEILING LIGHT 1 -WALL FIXING LIGHT 1 -FAN REGULATOR AND SWITCH 1 -GATE LIGHT 1 -5 AMP SWITCH & SOCKET
SB1a	- 1 -WALL FIXING LIGHT (2-WAY) 1 -CALLING BELL SWITCH
SB1b	- 1 -CEILING LIGHT
SB1c	- 2 - WALL FIXING LIGHT 1 - FAN REGULATOR AND SWITCH 1 - 5 AMP SWITCH & SOCKET 1 - JOOMER
SB1d	- 2 - WALL FIXING LIGHT 1 - FAN REGULATOR AND SWITCH 1 - 5 AMP SWITCH & SOCKET
SB 2	- 3 - WALL FIXING LIGHT 1 - FAN REGULATOR AND SWITCH 1 - 5 AMP SWITCH & SOCKET
SB 3	- 2 - WALL FIXING LIGHT 1 - FAN REGULATOR AND SWITCH 1 - 5 AMP SWITCH & SOCKET
SB 3a	- 2 - WALL FIXING LIGHT 1 - FAN REGULATOR AND SWITCH 1 - 5 AMP SWITCH & SOCKET
SB 3b	- 1 -EXHAUST FAN 1 - WALL FIXING LIGHT
SB 3b	- 1 -EXHAUST FAN 1 - WALL FIXING LIGHT
SB 3c	- 1 - WALL FIXING LIGHT 1 - EXHAUST FAN 1 - GEASER SWITCH
SB4	- 1 -15 AMP SWITCH & SOCKET
SB4a	- 1 - 5 AMP SWITCH & SOCKET
SB5	- 1 -15 AMP SWITCH & SOCKET 1 -5 AMP SWITCH & SOCKET
SB6	- 1 -CABLE POINT 2 -5 AMP SWITCH & SOCKET
SB7	- 1 -TELEPHONE POINT 1 -5 AMP SWITCH & SOCKET
SB8	- 1 -TWO WAY LIGHT
CB	- CALLING BELL
XF	- EXHAUST FAN
GR	- GEASER
AQ	- AQUAGUARD
INV	- INVERTOR
NOTE	- Meter board - 6'0" ht from G.L Outside light - 9'0" ht from G.L Inside wall light - 8'6" ht Switch board normal ht- 4'6"

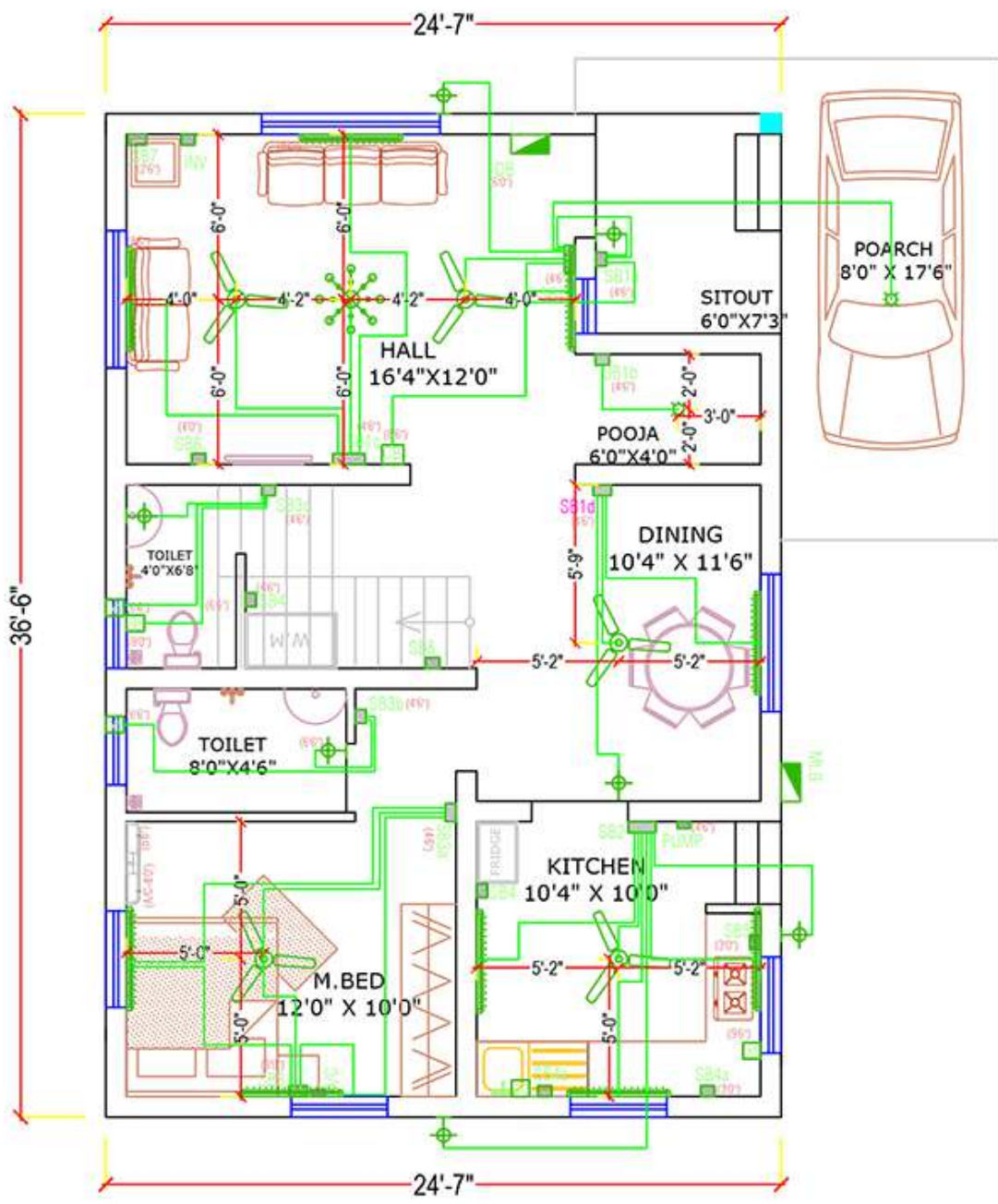

**GROUND FLOOR ELECTRICAL PLAN**



OWNER : Mr. Suresh, Chockabettu



Shibaroor Associates  
Ground Floor,  
Abhay Residency, Hosabettu  
Surathkal. Ph. 9448149579

- SB1 - 1 - WALL FIXING LIGHT(2-WAY)  
2 - CEILING LIGHT  
1 - WALL FIXING LIGHT  
1 - FAN REGULATOR AND SWITCH  
1 - GATE LIGHT  
1 - 5 AMP SWITCH & SOCKET
  - SB1a - 1 - WALL FIXING LIGHT (2-WAY)  
1 - CALLING BELL SWITCH
  - SB1b - 1 - CEILING LIGHT
  - SB1c - 2 - WALL FIXING LIGHT  
1 - FAN REGULATOR AND SWITCH  
1 - 5 AMP SWITCH & SOCKET  
1 - JOOMER
  - SB1d - 2 - WALL FIXING LIGHT  
1 - FAN REGULATOR AND SWITCH  
1 - 5 AMP SWITCH & SOCKET
  - SB 2 - 5 - WALL FIXING LIGHT  
1 - FAN REGULATOR AND SWITCH  
1 - 5 AMP SWITCH & SOCKET
  - SB 3 - 2 - WALL FIXING LIGHT  
1 - FAN REGULATOR AND SWITCH  
1 - 5 AMP SWITCH & SOCKET
  - SB 3a - 2 - WALL FIXING LIGHT  
1 - FAN REGULATOR AND SWITCH  
1 - 5 AMP SWITCH & SOCKET
  - SB 3b - 1 - EXHAUST FAN  
1 - WALL FIXING LIGHT
  - SB 3b - 1 - EXHAUST FAN  
1 - WALL FIXING LIGHT
  - SB 3c - 1 - WALL FIXING LIGHT  
1 - EXHAUST FAN  
1 - GEASER SWITCH
  - SB4 - 1 - 15 AMP SWITCH & SOCKET
  - SB4a - 1 - 5 AMP SWITCH & SOCKET
  - SB5 - 1 - 15 AMP SWITCH & SOCKET  
1 - 5 AMP SWITCH & SOCKET
  - SB6 - 1 - CABLE POINT  
2 - 5 AMP SWITCH & SOCKET
  - SB7 - 1 - TELEPHONE POINT  
1 - 5 AMP SWITCH & SOCKET
  - SB8 - 1 - TWO WAY LIGHT
  - CB - CALLING BELL  
XF - EXHAUST FAN  
GR - GEASER  
AQ - AQUAGUARD  
INV - INVERTOR
- NOTE : Meter board - 6'0" ht from G.L  
Outside light - 9'0" ht from G.L  
Inside wall light - 8'6" ht  
Switch board normal ht- 4'6"