

SY.NO.84

SRE.NO	NORTH	SOUTH	EAST	WEST	AREA IN Sqm
1	14.00	13.08	29.79	33.31	427.53
2	15.75	15.25	25.84	29.76	424.22
3	12.47	12.06	22.72	25.84	293.22
4	13.35	12.93	19.38	22.72	277.10
5	12.97	12.35	16.13	19.38	222.85
6	14.42	14.14	12.47	16.13	202.40

NOTE:
 1. LAYOUT PREPARED ON THE BASIS OF SURVEY SKETCH GIVEN BY THE APPLICANT
 2. AUTHORITY IS NOT RESPONSIBLE FOR ANY CIVIL DISPUTES
 3. ALL DIMENSIONS IN METRES

KEY PLAN NOT TO SCALE

LAND USE ANALYSIS

S. NO.	LAND USE	AREA IN Sqm	PERCENTAGE
1	RESIDENTIAL	1842.31	73.43
2	ROAD	290.36	11.57
3	CIVIC AMENITIES	125.45	00.00
4	PARK & OPEN AREA	250.70	10.00
	TOTAL	2509.82	100.00

SCALE 1:250

MANGALORE URBAN DEVELOPMENT AUTHORITY
DEPT. OF URBAN DEVELOPMENT

TITLE: PROPOSED RESIDENTIAL LAYOUT IN AN EXTENT OF 0.025090 HECTARES (62.00 CENTS) AT SY.NO.83/1(P) SURATHKAL VILLAGE, MANGALORE TALUK IN FAVOUR OF Mr.PAVANA PRADEESH.

APPLICANT: _____ ENGINEER: _____

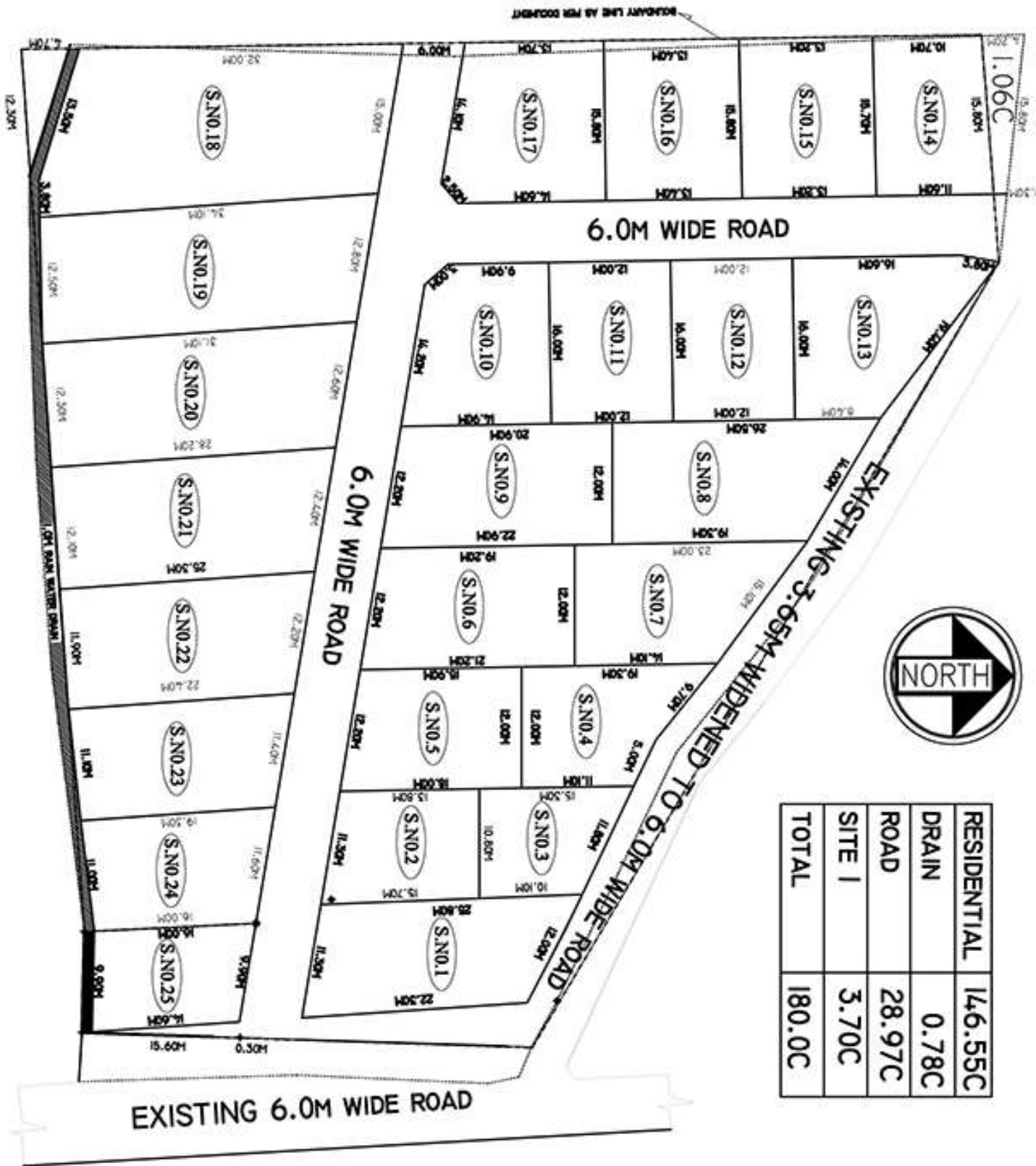

SITE NO	CENTS
SITE 1	6.40C
SITE 2	4.00C
SITE 3	3.35C
SITE 4	4.40C
SITE 5	5.00C
SITE 6	6.00C
SITE 7	5.50C
SITE 8	6.80C
SITE 9	6.50C
SITE 10	5.25C
SITE 11	4.75C
SITE 12	4.75C
SITE 13	5.75C
SITE 14	4.35C
SITE 15	5.15C
SITE 16	5.25C
SITE 17	5.90C
SITE 18	12.85C
SITE 19	10.00C
SITE 20	9.00C
SITE 21	8.00C
SITE 22	7.00C
SITE 23	5.75C
SITE 24	4.85C
SITE 25	3.70C