

GROUND FLOOR PLAN

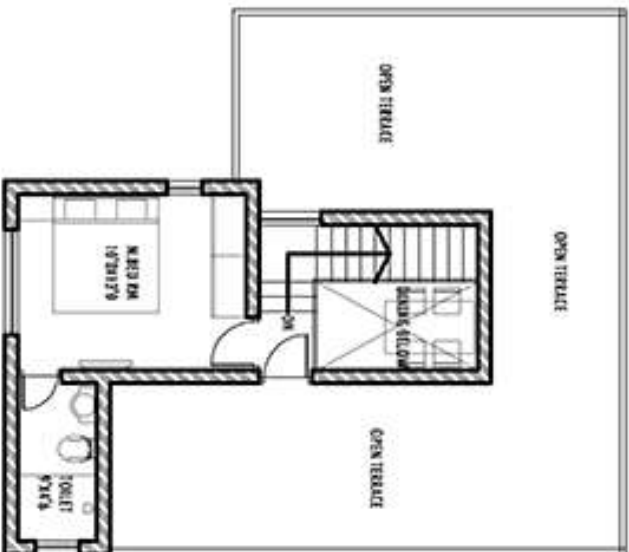

	PROJECT :
	PROPOSED RESIDENCE BUILDINGS AT MOSTARIFIA
CLIENT :	M. S. CIVIL REAL ESTATE
CONSULTANT :	Team 2 ARCHITECTS AND CONSULTING ENGINEERS, WATERLOO/SINGAPORE TOWERS, SIRATHWEL, MANGALORE - 14
TITLE :	GROUND FLOOR AREA - 1855.08 SQ FT FIRST FLOOR AREA - 555.29 SQ FT